FORM No. I.

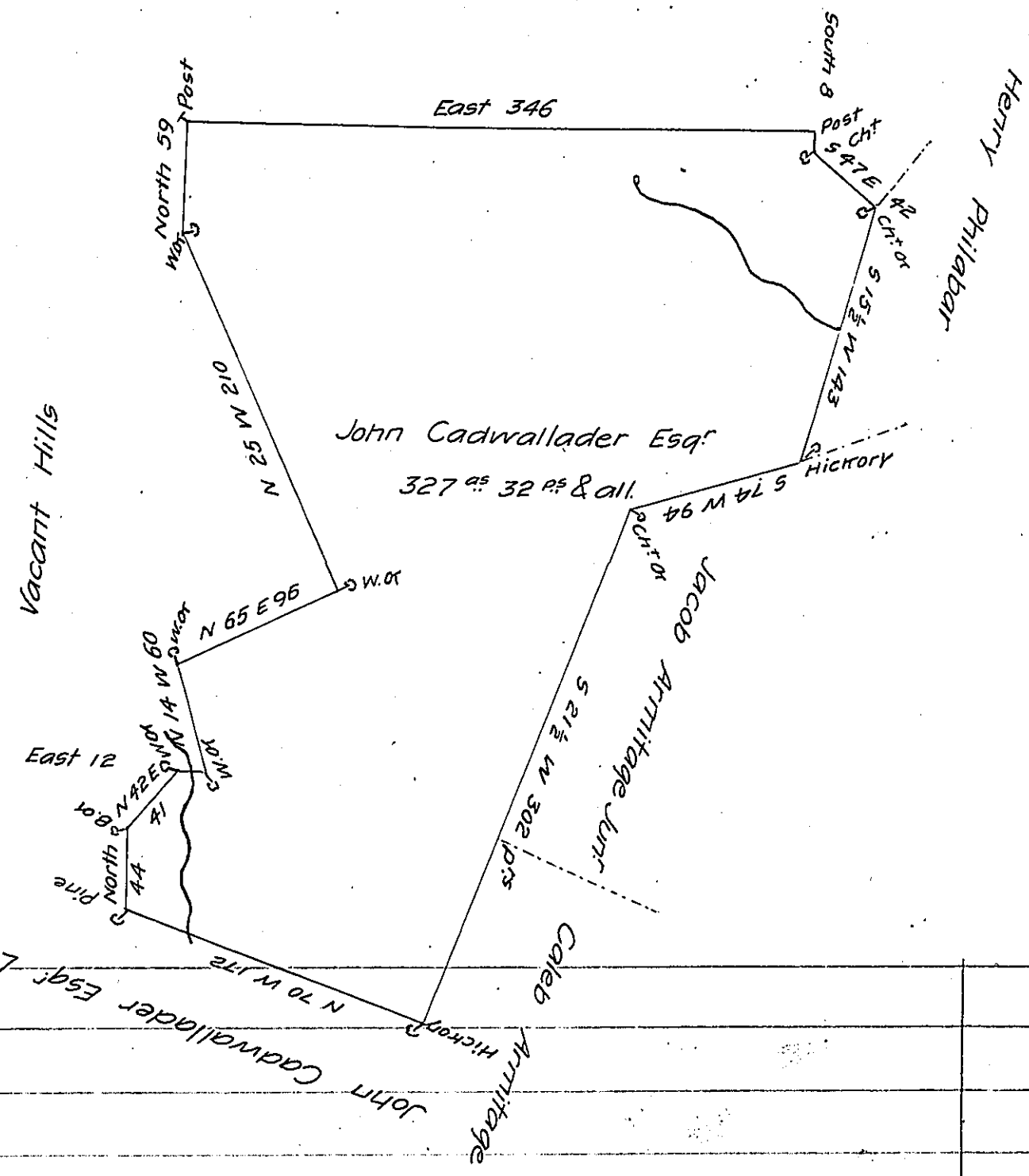

Situate about one mile north of the Juniata River in Huntingdon County and Huntingdon Township containing 327 as 32 ps and the usual allowance for roads &— Surveyed the 6th Day of January 1794, in persuance of a warrant dated the 14th Day of December 1793.

Daniel Brodhead Esq.r S.G. John Canan D.S.

IN TESTIMONY that the above is a copy of the original remaining on file in the Department of Internal Affairs of Pennsylvania, made conformably to an Act of Assembly approved the 16th day of February, 1833, I have hereunto set my Hand and caused the Seal of said Department to be affixed at Harrisburg, this twentieth *day of* August *1904*

Isaac B. Brown

Secretary of Internal Affairs.